

General Layout

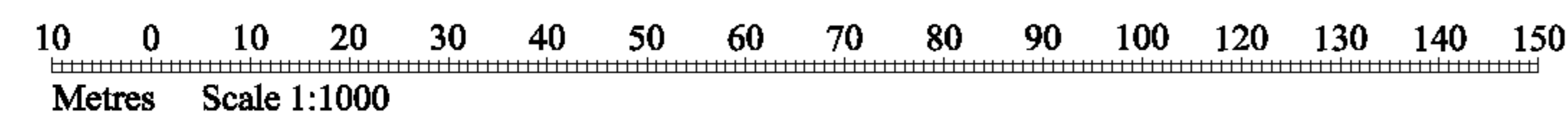

One for One Replacement House, Two for One for Redundant Farm Building and Replacement of Redundant Farm Buildings with (4 No) Houses.

At Sunnyside Farmhouse, St Ola.

Stewart Henderson.

Site, Road & Drainage Layout.

Drwg No 1469/3/PIP1

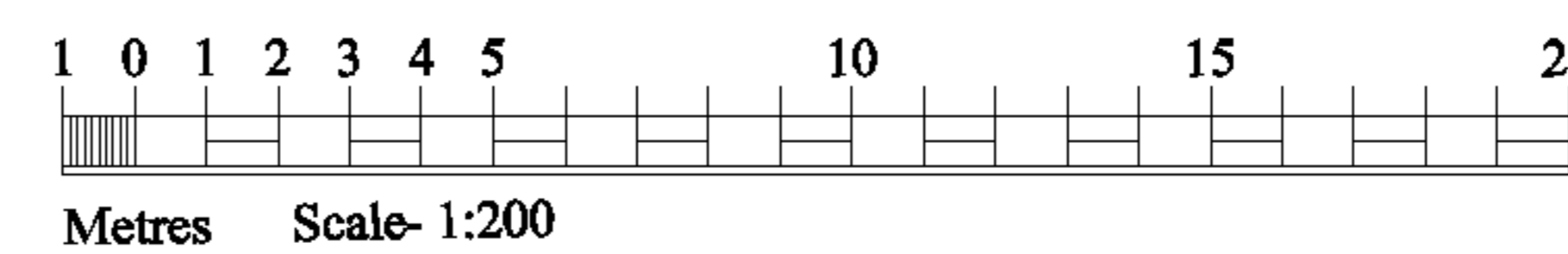
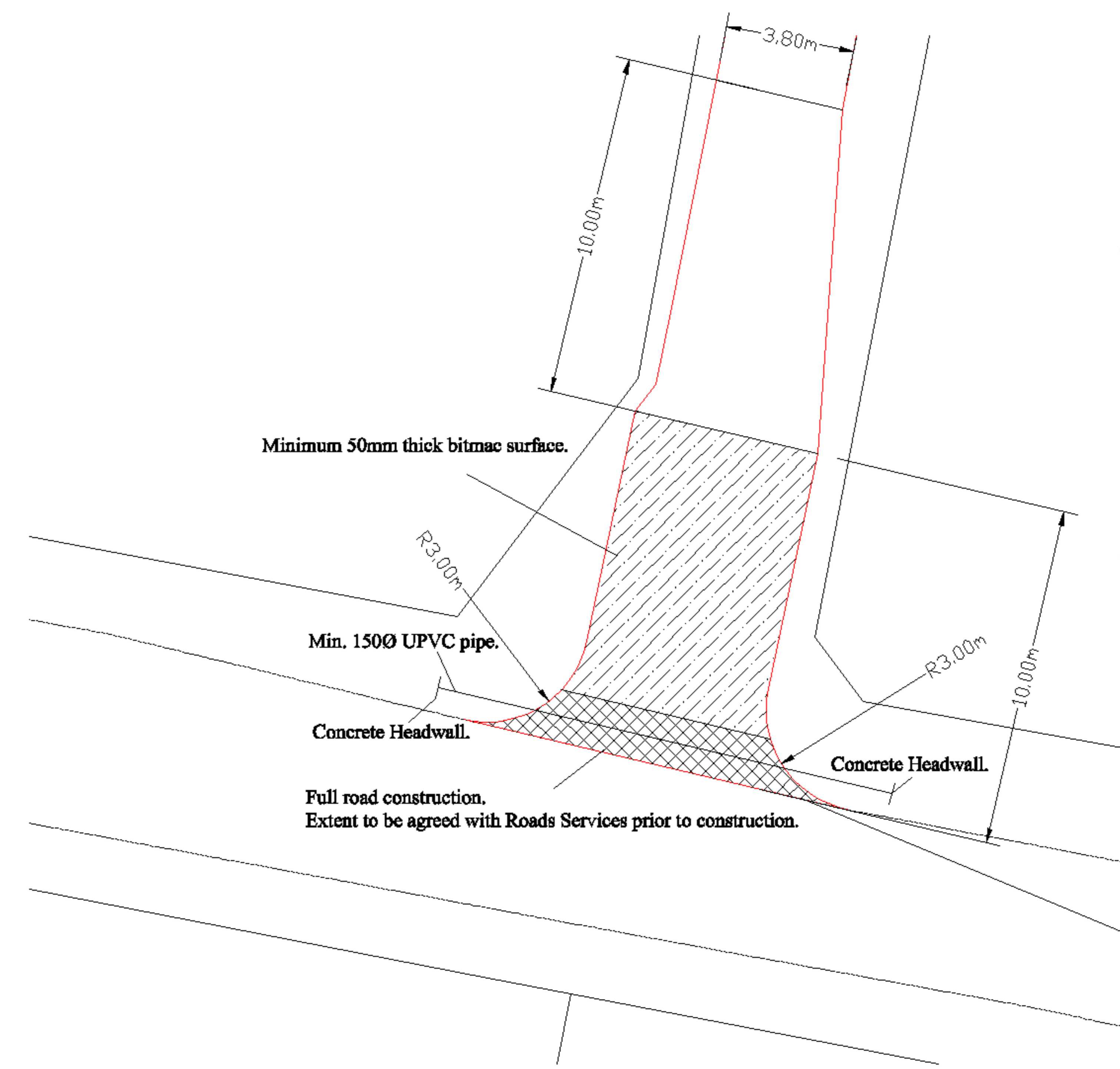
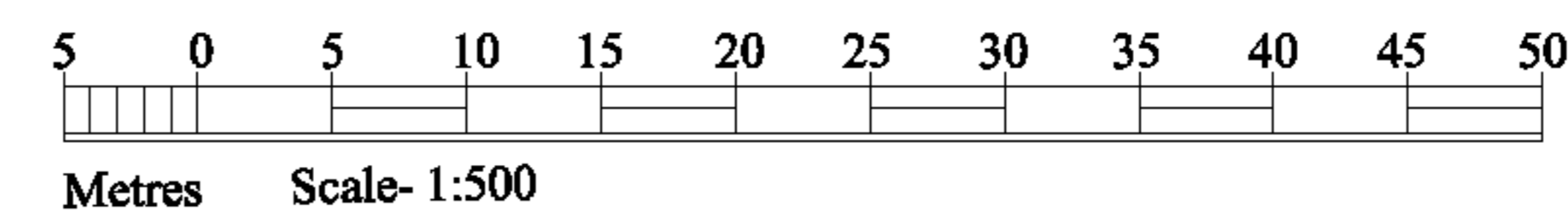
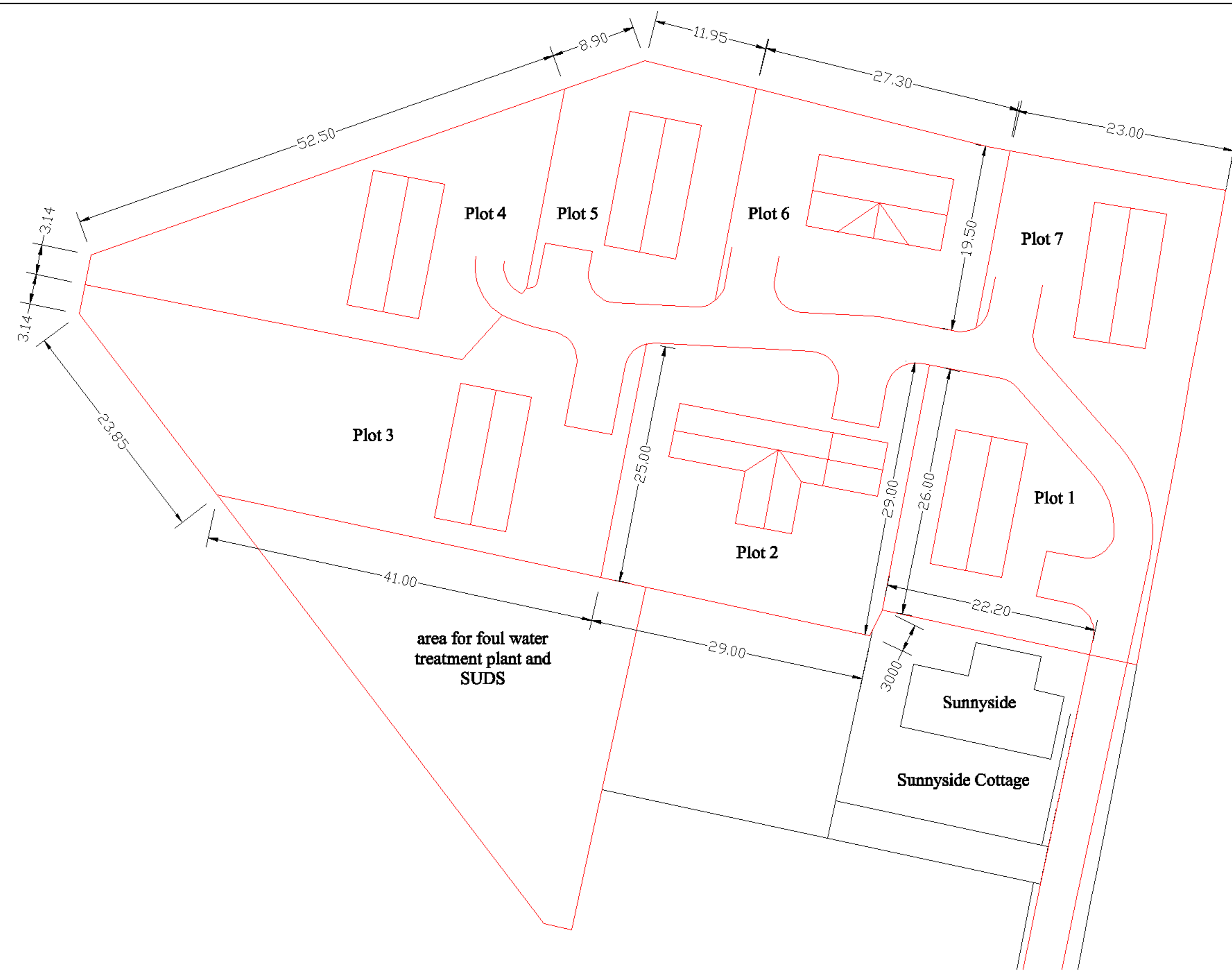

ORKNEY ISLANDS COUNCIL  
Town & Country Planning  
Planning (Scotland) Acts

**APPROVED**

Application Number: 16/578/PIP

Date: 20 February 2016



**ORKNEY ISLANDS COUNCIL**

Full extent of road verge or footway must be agreed with Roads Services prior to construction.

**Road Construction Standard area within road verge :**  
Sub-base 200mm thick Class 1B graded granular material.  
Sub-base 200mm thick Class 1B graded granular material.  
Roadbase 100mm thick Type 1 granular material.  
Bindercourse 60mm thick 20mm nominal size bitumen macadam.  
Bindercourse 50mm thick 14mm close graded bitumen macadam.